

**ΒΑΣΗ ΔΕΔΟΜΕΝΩΝ
ΣΥΣΤΗΜΑ ΓΕΩΓΡΑΦΙΚΩΝ ΠΛΗΡΟΦΟΡΙΩΝ**

URBANGUARD

7.12.2006 - Λευκωσία

Δρ. Στράτος Στυλιανίδης ▪ GeoImaging Ltd ▪ www.geoimaging.com.cy

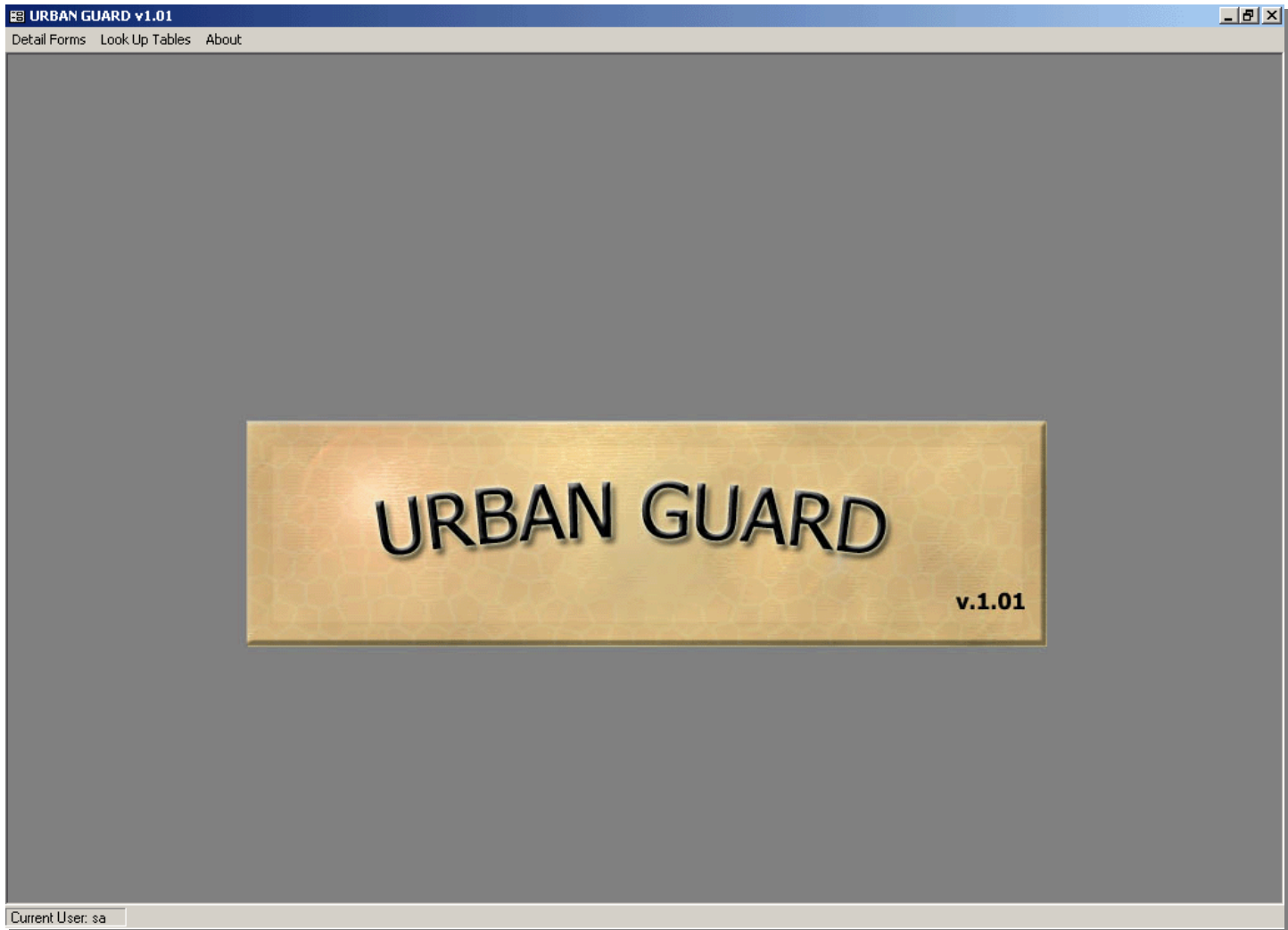

Look Up Tables
Indicators
Survey Areas
Enviromental Areas
Parish
Municipalities
Regions
Countries
Population Households
Units
Policy
Frequency
Gender
Collection Level
User Accounts

Detail Forms
Survey Areas
Environmental Areas
Parish
Municipalities
Regions
Country



Indicators
⌵ ⌵ ⌵

<p>Indicator Number <input style="width: 80%;" type="text" value="11"/></p> <p>Indicator Name <input style="width: 90%;" type="text" value="GDP"/></p> <p>Units <input style="width: 90%;" type="text" value="Cyprus Pounds"/></p> <p>Policy Area <input style="width: 90%;" type="text" value="Social and economic policies"/></p> <p>Sustainability <input style="width: 95%;" type="text" value="Social integration and cohesion, economic viability of urban development, urban cohesion."/></p> <p>Significance <input style="width: 95%;" type="text" value="Recently this indicator has been criticized due to non clear image about the economic profile of a society. If non combined with other indicators this indicator is not efficient to show a clear image of the economic status of European societies."/></p> <p>Definition <input style="width: 95%;" type="text" value="Gross Domestic Product: Total value of goods and services produced during a period of time."/></p>	<p>Methodology <input style="width: 95%;" type="text" value="National GDP"/></p> <p>Gender <input style="width: 90%;" type="text" value="None"/></p> <p>Collection Level <input style="width: 90%;" type="text" value="Country"/></p> <p>Sources <input style="width: 95%;" type="text" value="Department of Statistics and Research"/></p> <p>Frequency <input style="width: 90%;" type="text" value="Annual"/></p> <p>Keywords <input style="width: 95%;" type="text" value="Social well being, quality of life, local sustainability strategies linked with economy."/></p> <p>Comments <input style="width: 95%;" type="text" value="Quality of life and citizens buying capacity are interacting with local choices about environmental preservation, cultural services claim and sustainable lifestyles?"/></p>
--	---

Add
Edit
Delete

Record: < > >| of 100



ΒΑΣΗ ΔΕΔΟΜΕΝΩΝ



Countries - LookUp Table

Country Code:

Country Name:



Add Edit Delete

Record: of 25

Regions - LookUp Table

Region Code:

Region Name:

Country:



Add Edit Delete

Record: of 6

Municipality - LookUp Table

Municipality Code:

Municipality Name:

Region:



Add Edit Delete

Record: of 1

Parish - LookUp Table

Parish Code:

Parish Name:

Municipality:



Add Edit Delete

Record: of 6



Εισαγωγή στοιχείων (χώρα, επαρχία, δήμος, ενορία)

ΒΑΣΗ ΔΕΔΟΜΕΝΩΝ



Environmental Areas - LookUp Table

Environmental Area Code: 120

Municipality: Δήμος Στροβόλιου

Buttons: Add, Edit, Delete

Record: 1 of 9

Survey Areas - LookUp Table

Survey Area Code: 1129

Environmental Area Code: 120

Comments:

Buttons: Add, Edit, Delete

Record: 1 of 70

Unit Domain Names

Unit Code: 3

Unit Description: Cyprus Pounds

Buttons: Add, Edit, Delete

Record: 3 of 4

Policy Domain Names

Policy Code: 1

Policy Description: Social and economic policies

Buttons: Add, Edit, Delete

Record: 1 of 12



Add

Survey Areas

Survey Area

Environmental Area

Parish

Municipality

Region

Country

Indicator Name

Description

Unit

Year

User



Value

Add Edit Delete

Record: of 

Environmental Areas

Environmental Area

Parish

Municipality

Region

Country

Indicator Name

Description

Unit

Year

User



Value

Add Edit Delete

Record: of 



Edit

Parish Areas

Parish: Απόστ. Βαρνάβας & Άγ. Μακάριος

Municipality: Δήμος Στροβόλου

Region: Λευκωσία

Country: Κύπρος

Indicator Name: Unemployment rate by sex

Description: Unemployment rate.
Brief Definition: Unemployment rate is the ratio of unemployed people to the labour force.
Alternative Definitions: The unemployment rate is

Unit: %

Year: 2006

User: sa

Value: 12

Update Edit Cancel

Record: 1 of 1



Municipality Areas

Municipality: Δήμος Στροβόλου

Region: Λευκωσία

Country: Κύπρος

Indicator Name: Percentage of development area having incompatib...

Description: Incompatible Uses: Uses that are not included in the list of allowed activities within Residential Zones as defined in the Local Plans.
This indicator expresses the degree of

Unit: %

Year: 2006

User: sa

Value: 54

Update Edit Cancel

Record: 1 of 1



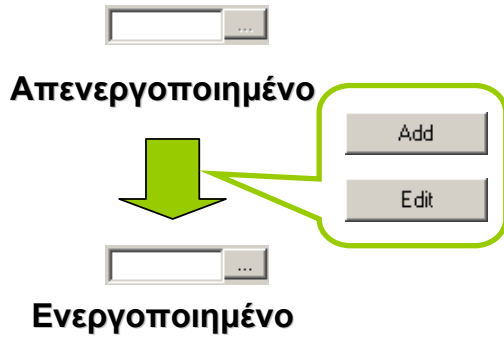



ID	COUNTRY_CODE	REGION...	MUNICIPALITY...	PARISH...	ENVIRONMENTAL_AREA...	SURVEY_AREA...	COMMENT
14	CY	1	1012		120	129	
15	CY	1	1012		120	130	
18	CY	1	1012		120	131	
16	CY	1	1012		120	437	
17	CY	1	1012		120	438	
12	CY	1	1012		120	439	
13	CY	1	1012		120	440	
50	CY	1	1012		230	174	
52	CY	1	1012		230	205	
51	CY	1	1012		230	226	
48	CY	1	1012		230	317	
49	CY	1	1012		230	318	
55	CY	1	1012		230	329	
60	CY	1	1012		230	461	
58	CY	1	1012		230	462	
56	CY	1	1012		230	463	
62	CY	1	1012		230	465	
61	CY	1	1012		230	466	
59	CY	1	1012		230	529	
					230	530	
					240	173	
					240	464	
					250	150	
					250	321	
					250	322	
					250	441	

ID	ENVIRONMEN...	MUNICIPALITY...
1	120	1012
2	230	1012
3	240	1012
4	250	1012
5	260	1012
6	270	1012
7	280	1012
8	360	1012
9	361	1012

Επιλογή στοιχείων (περιβαλλοντική + απογραφική περιοχή)

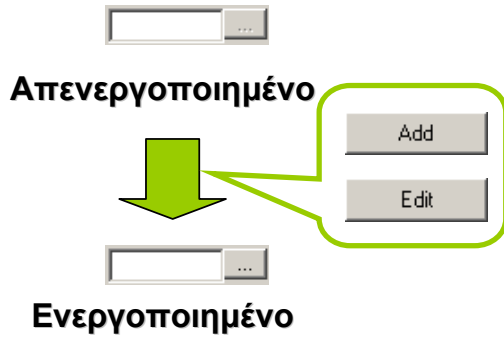



MUNICIPALITY...	REGION_CODE	MUNICIPALITY...
1012	1	Δήμος Στροβόλου

equals [] Find []

PARISH_CODE	MUNICIPALITY...	PARISH_NAME
101201	1012	Χρυσελευσία
101202	1012	Άγιος Δημήτριος
101203	1012	Απόστ. Βαρνάβας & Άγ. Μακάριος
101204	1012	Άγιος Βασίλειος
101205	1012	Εθνομάρτυρας Κυπριανός
101206	1012	Σταυρός

Select Search [PARISH_CODE] equals [] Find []

Επιλογή στοιχείων (δήμοι, ενορίες)

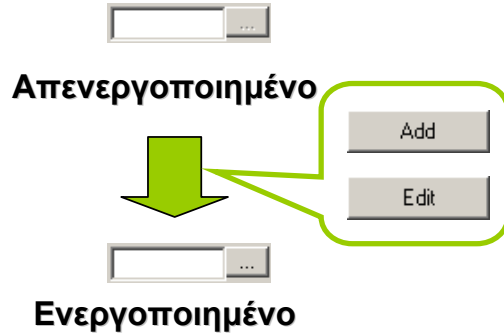

INDICATOR_NO	INDICATOR_N...	INDICATOR_U...	POLICY_AREA	SUSTAINABILI...	SIGNIFICANCE	DEFINITION
1	GDP	3	1	Social integratio...	Recently this in...	Gross Domestic...
2	Unemployment ...	2	1	Social integratio...	Purpose: The ...	Unemployment ...
3	Number of empl...	1	1	Economic viabil...	This indicator w...	Number of empl...
4	Average house...	3	1	Economic viabil...		The aggregate...
5	City infrastruc...	1	1	Economic viabil...		Public and Mun...
6	Non e.u. nation...	2	2	Social integratio...		Total Populatio...
7	Percentage of ...	1	2	Urban containm...		The ratio of act...
8	Population den...	6	2	Urban containm...		This indicator s...
9	Percentage of ...	2	2	Urban containm...		Empty or undev...
10	Percentage of ...	2	2	Urban containm...	A high proportio...	Residential zon...
11	Percentage of ...	2	2	Viable and effici...		Incompatible U...
12	Increase of the ...	1	2	Viable and effici...		This indicator e...
13	Population cap...	1	2	Social	This indicator w...	Population Cap...
14	Number of hous...	1	2	Urban containm...	A large value of...	Development b...
15	Ratio of househ...	1	2	Social integratio...	A higher rental r...	Household: As ..
16	Total populatio...	1	2	Social integratio...		Total Populatio...
17	Average area o...	4	2	Protection of qu...	This indicator pr...	Housing unit ar...
18	Average house...	1	2	Viable and effici...		Household: As ..
19	Ratio of additio...	1	2	Sustainable use...	This indicator e...	Additional resid...
20	Population cap...	1	2	Urban containm...		This indicator m...
21	Percentage of ...	2	6	Viable and effici...	This indicator gi...	Commercial De...
22	%Age vacant of...	2	6	Viable and effici...	This indicator gi...	Commercial De...
23	Vacant commer...	2	6	Viable and effici...	This indicator gi...	Commercial De...
24	Total number a...	7	6	Urban containm...	This indicator gi...	Periurban Areas...
25	Total number a...	7	6	Urban containm...	This indicator gi...	Super Markets:
26	Ratio of comm...	9	6	Economic viabil...	This indicator ai...	CBD: As define...

ΒΑΣΗ ΔΕΔΟΜΕΝΩΝ



Population Households

Survey Area	<input type="text" value="129"/>
Environmental Area	<input type="text" value="120"/>
Parish	<input type="text" value="Χρυσειούσα"/>
Municipality	<input type="text" value="Δήμος Στροβόλου"/>
Region	<input type="text" value="Λευκωσία"/>
Country	<input type="text" value="Κύπρος"/>
GeoCode	<input type="text" value="101201"/>
Street Code	<input type="text" value="3"/>
Street Name	<input type="text" value="ΑΓΓΕΛΟΥ ΤΕΡΖΑΚΗ"/>
Households	<input type="text" value="5"/>
Population	<input type="text" value="18"/>



Add Edit Delete

Record: of 1175

Δεδομένα πληθυσμού + κατοικιών



ΒΑΣΗ ΔΕΔΟΜΕΝΩΝ

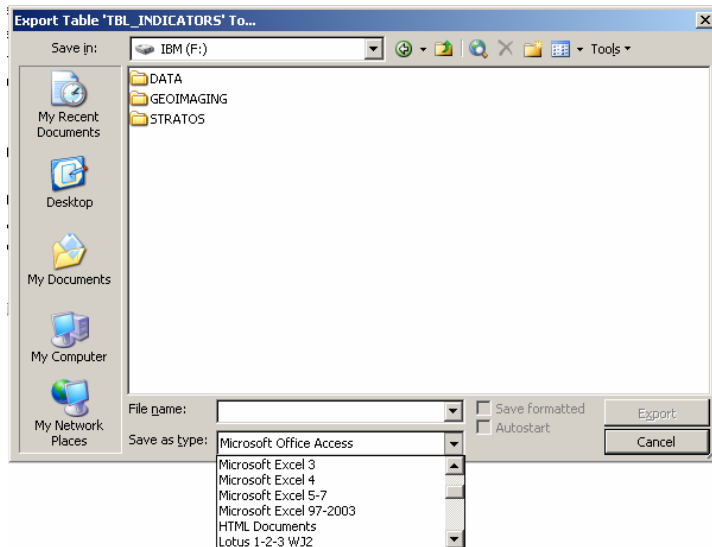
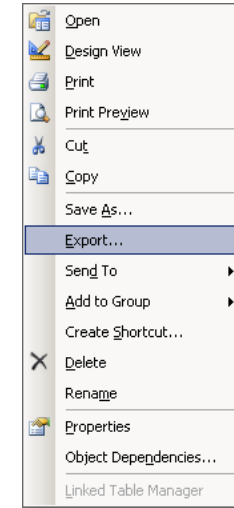
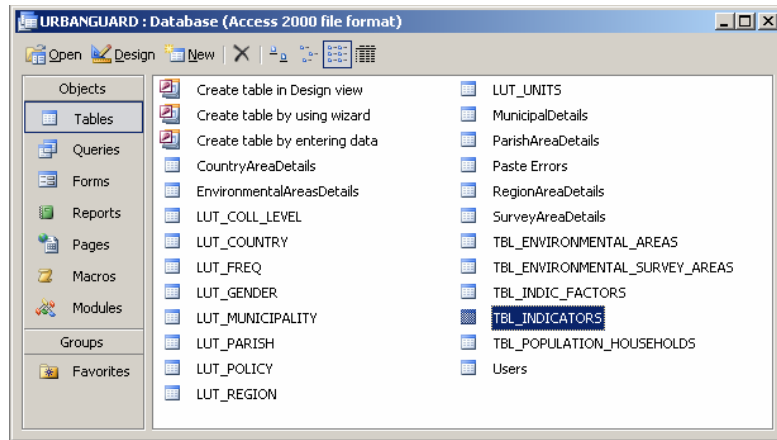

Εξαγωγή δεδομένων από τη βάση

ΒΑΣΗ ΔΕΔΟΜΕΝΩΝ

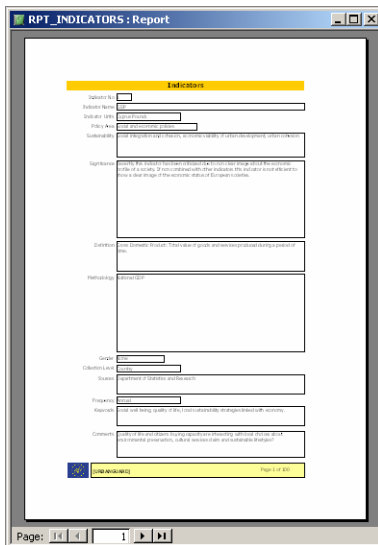
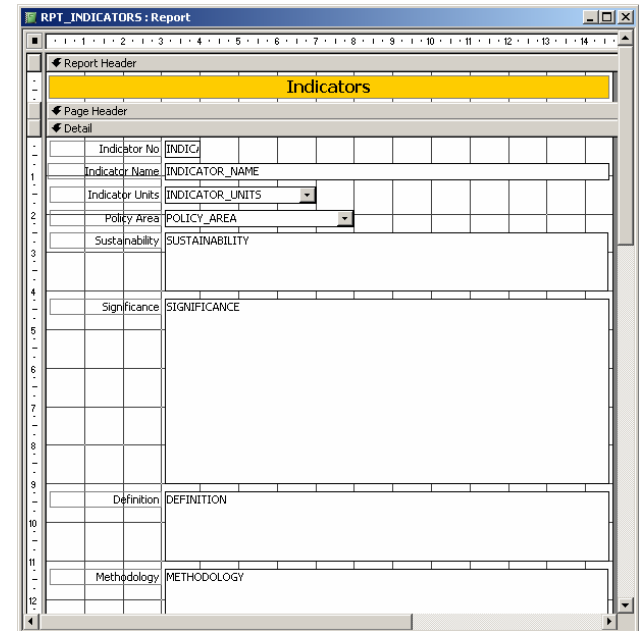
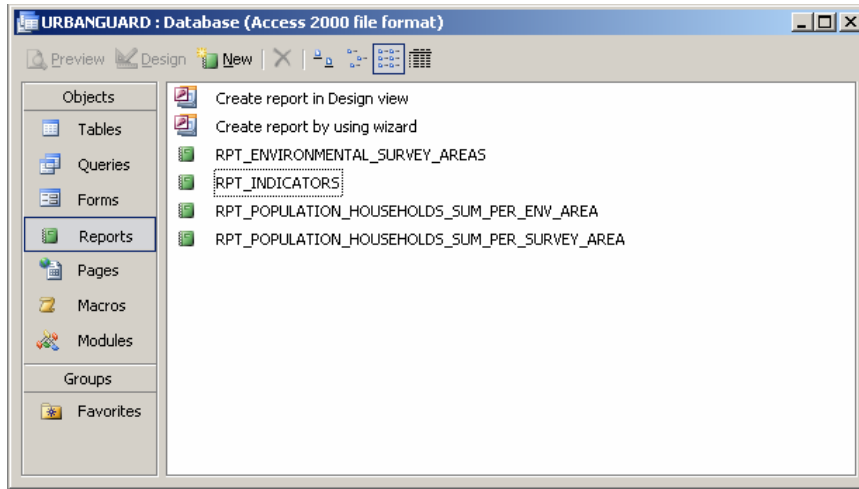

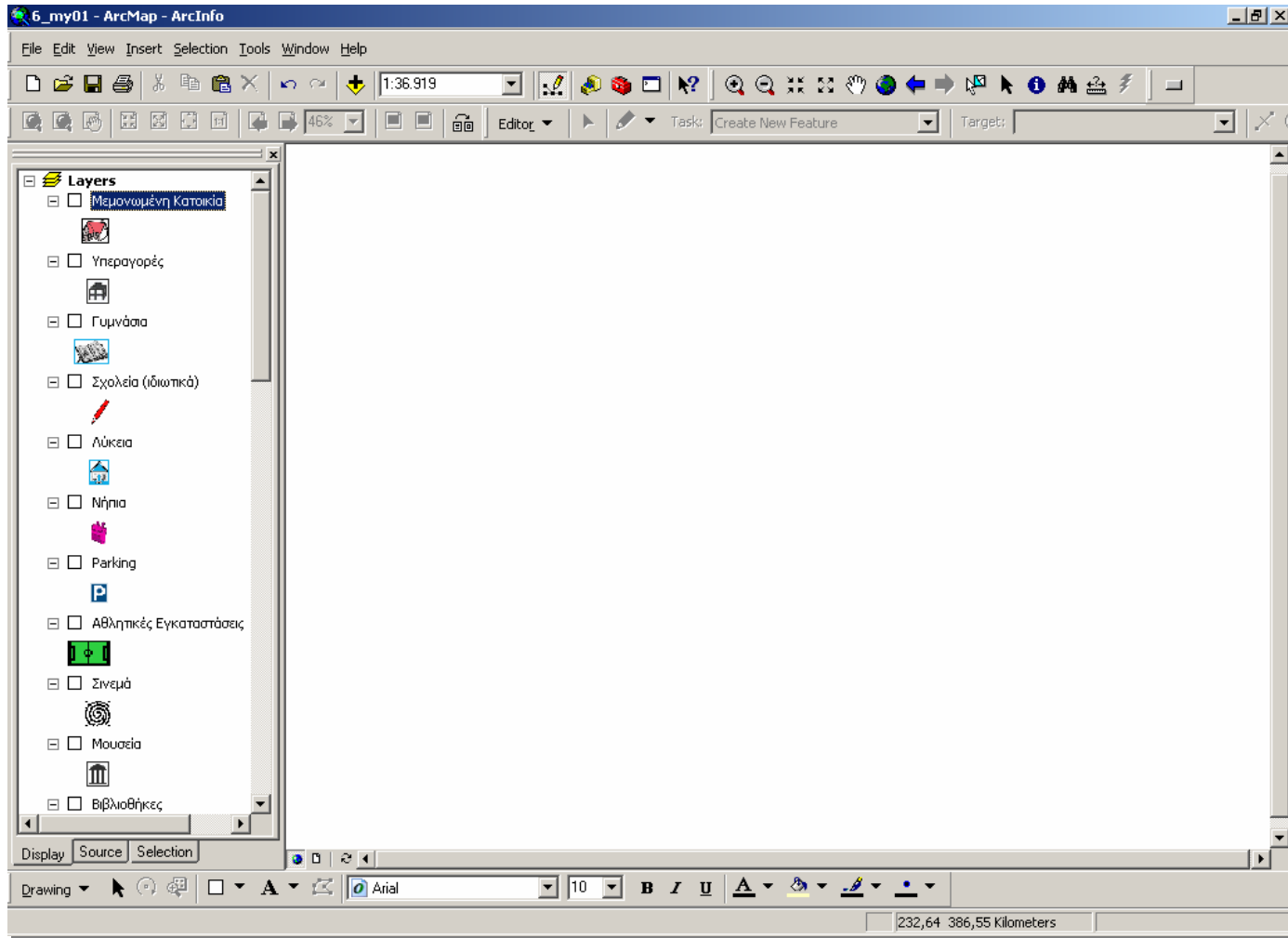

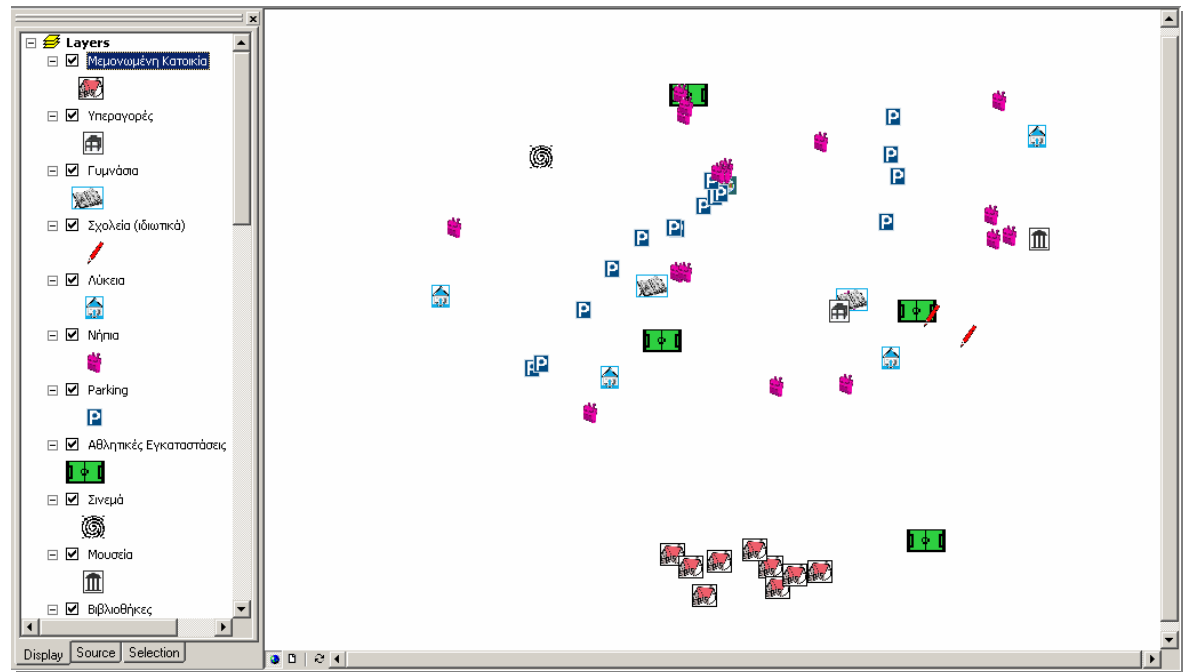
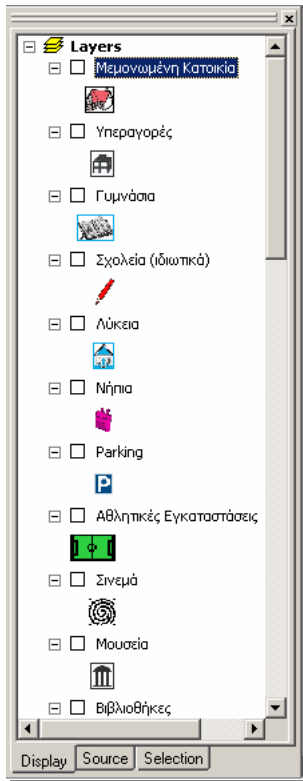

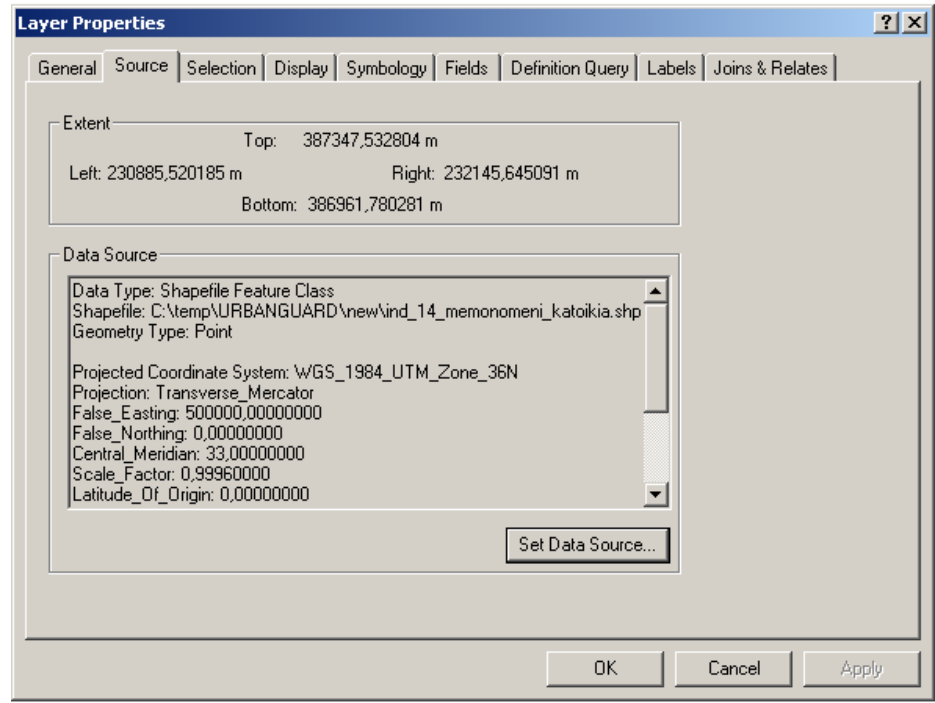
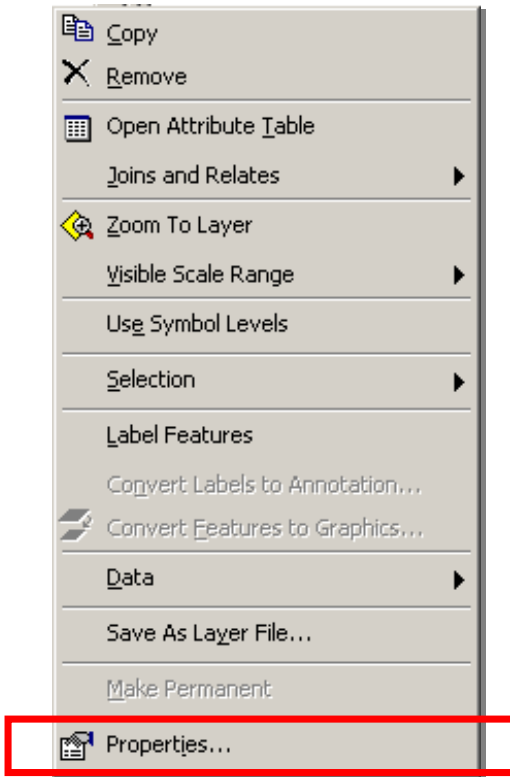

227460,77 388465,85 Meters

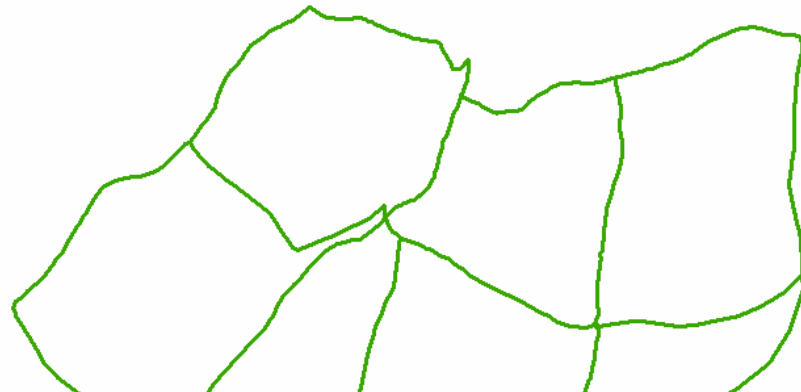
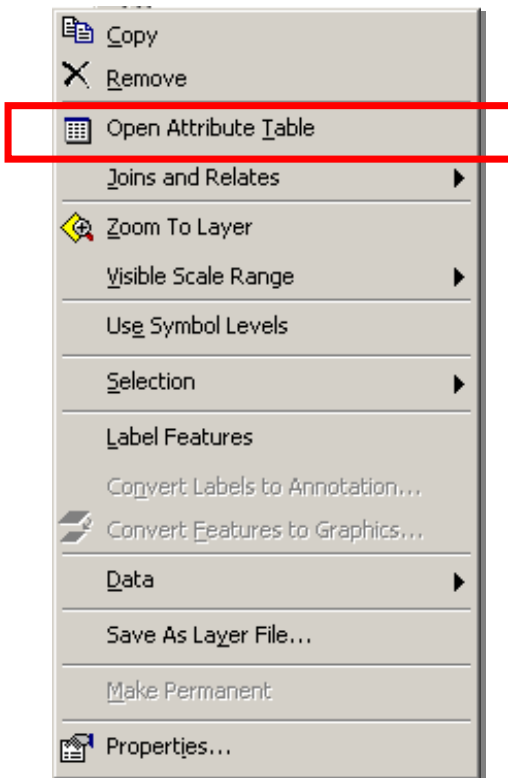

FID	Shape	Text	env_id	popdens	Shape_Area
0	Polygon	360	360	3,04	3472576,332
1	Polygon	361	361	0	525568
2	Polygon	280	280	21,01	962014,999
3	Polygon	260	260	37,94	2552663,959
4	Polygon	240	240	37,43	1873600,708
5	Polygon	230	230	11,51	2867065,954
6	Polygon	250	250	44,4	2025081
7	Polygon	270	270	45,58	2754695,5
8	Polygon	120	120	23,09	2369064,678

Record: 1 Show: All Selected Records (0 out of 9 Selected) Options

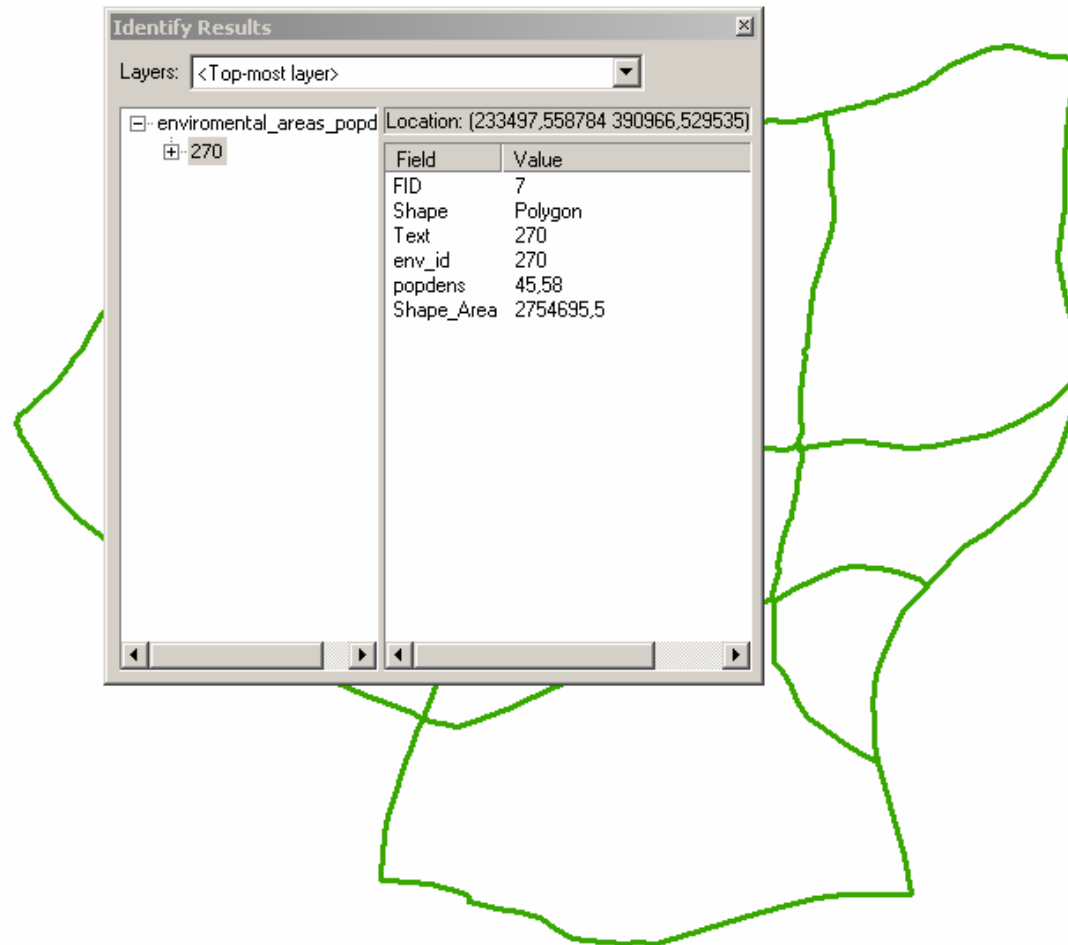



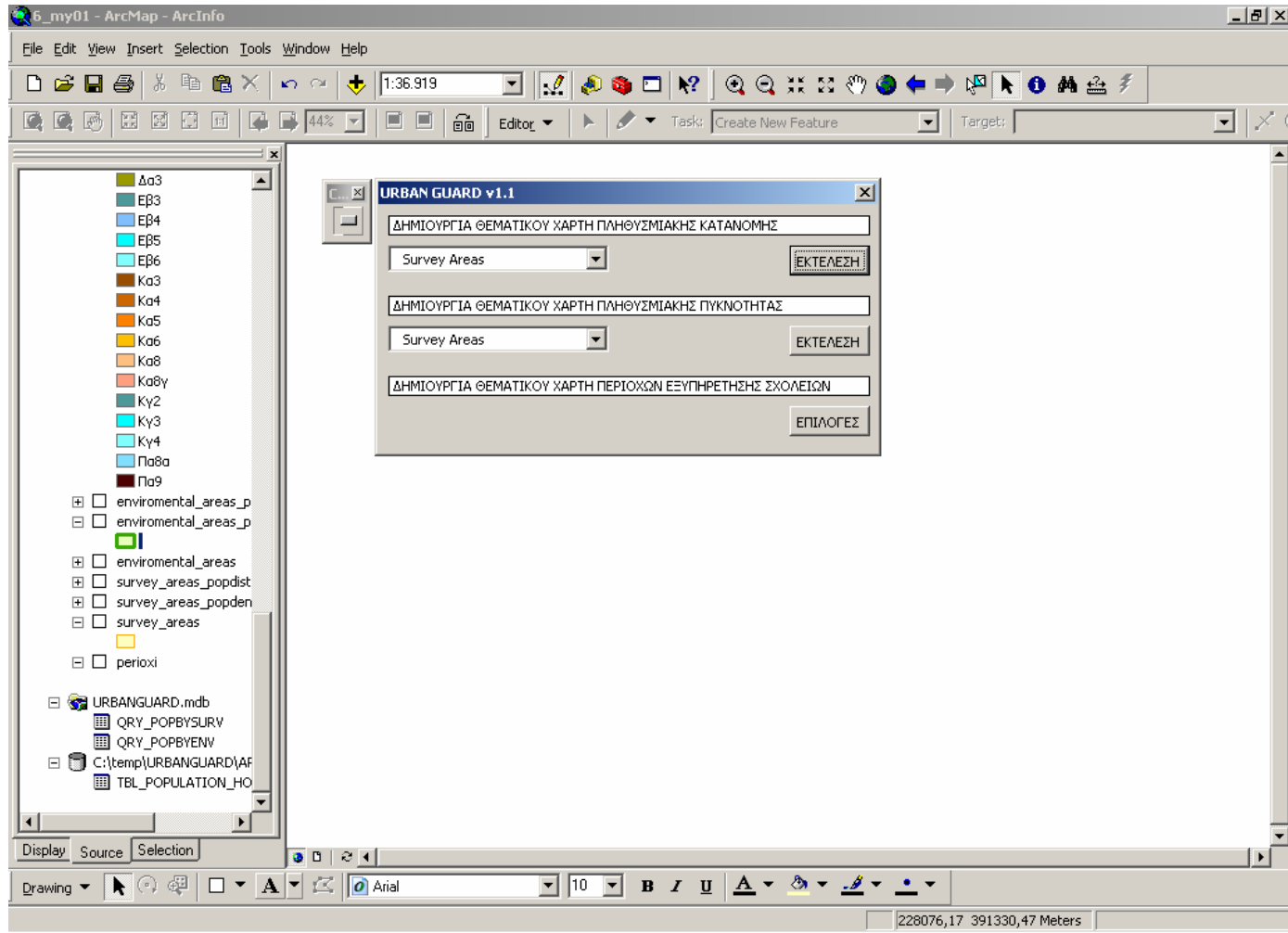

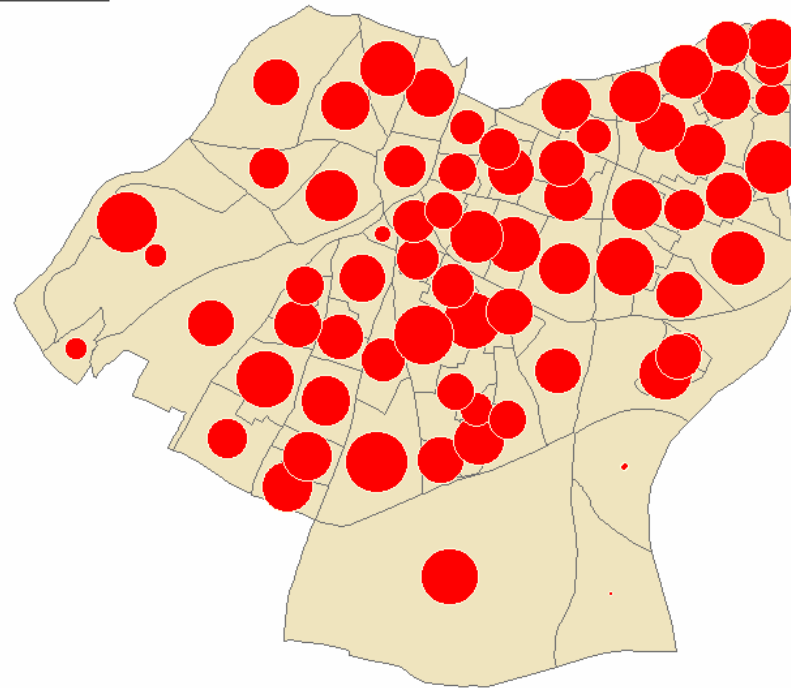
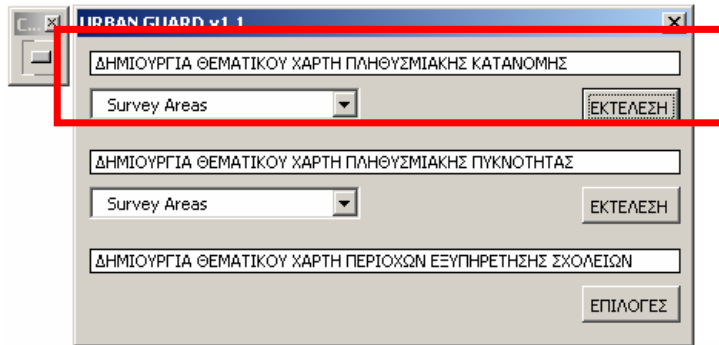

URBAN GUARD v1.1

ΔΗΜΙΟΥΡΓΙΑ ΘΕΜΑΤΙΚΟΥ ΧΑΡΤΗ ΠΛΗΘΥΣΜΙΑΚΗΣ ΚΑΤΑΝΟΜΗΣ

Environmental Areas

ΔΗΜΙΟΥΡΓΙΑ ΘΕΜΑΤΙΚΟΥ ΧΑΡΤΗ ΠΛΗΘΥΣΜΙΑΚΗΣ ΠΥΚΝΟΤΗΤΑΣ

Environmental Areas

ΔΗΜΙΟΥΡΓΙΑ ΘΕΜΑΤΙΚΟΥ ΧΑΡΤΗ ΠΕΡΙΟΧΩΝ ΕΞΥΓΗΡΕΤΗΣΗΣ ΣΧΟΛΕΙΩΝ

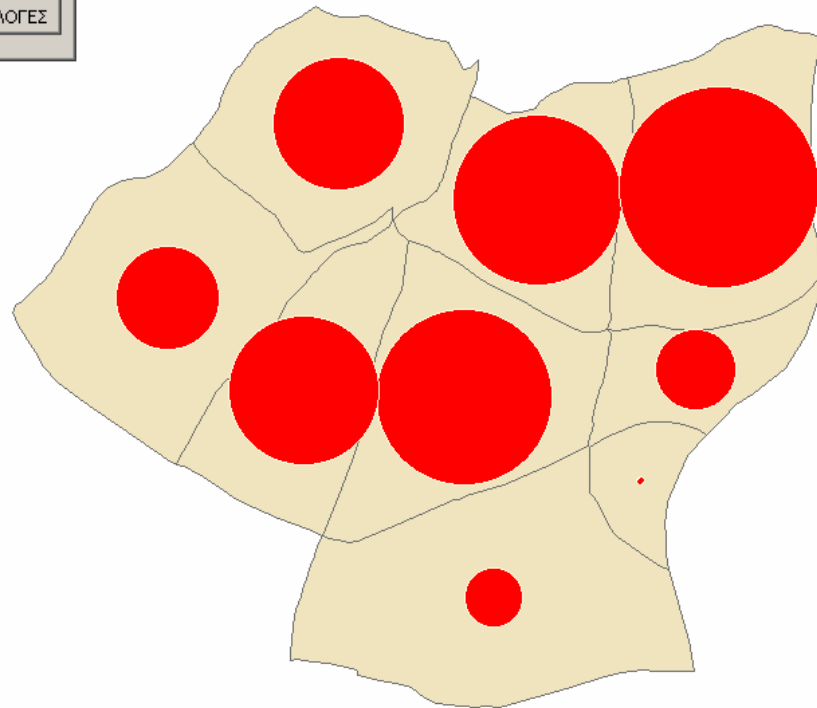

URBAN GUARD v1.1

ΔΗΜΙΟΥΡΓΙΑ ΘΕΜΑΤΙΚΟΥ ΧΑΡΤΗ ΠΛΗΘΥΣΜΙΑΚΗΣ ΚΑΤΑΝΟΜΗΣ

Survey Areas

ΔΗΜΙΟΥΡΓΙΑ ΘΕΜΑΤΙΚΟΥ ΧΑΡΤΗ ΠΛΗΘΥΣΜΙΑΚΗΣ ΠΥΚΝΟΤΗΤΑΣ

Survey Areas

ΔΗΜΙΟΥΡΓΙΑ ΘΕΜΑΤΙΚΟΥ ΧΑΡΤΗ ΠΕΡΙΟΧΩΝ ΕΞΥΠΗΡΕΤΗΣΗΣ ΣΧΟΛΕΙΩΝ

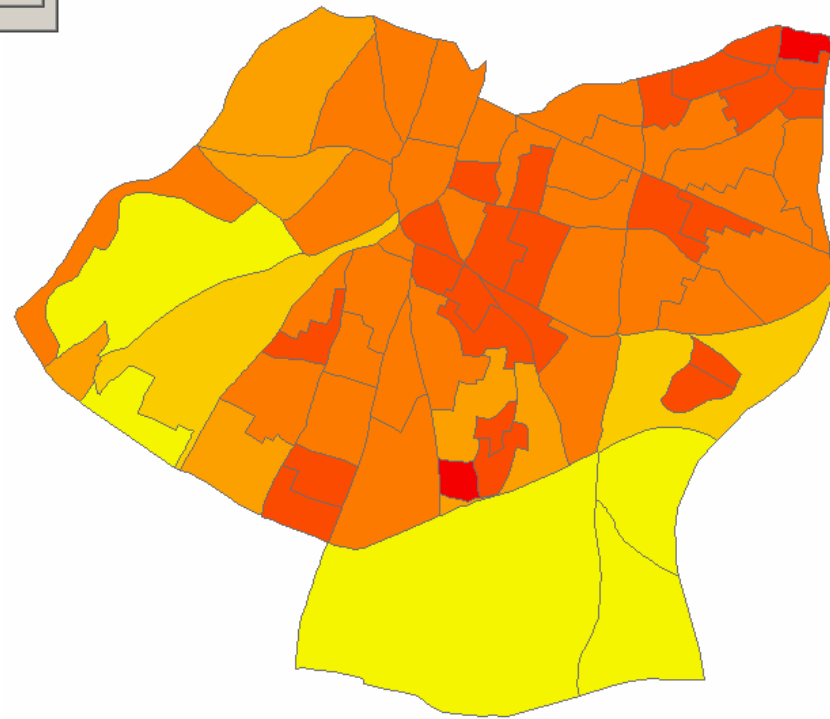
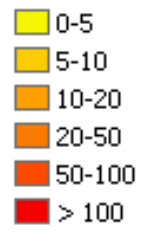

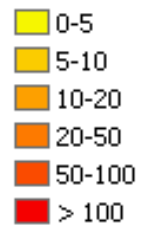
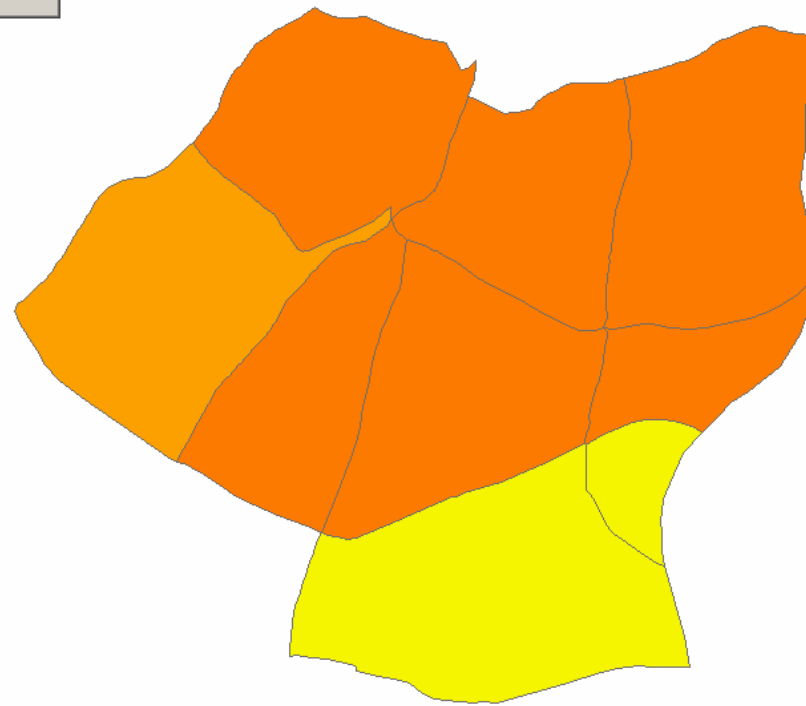
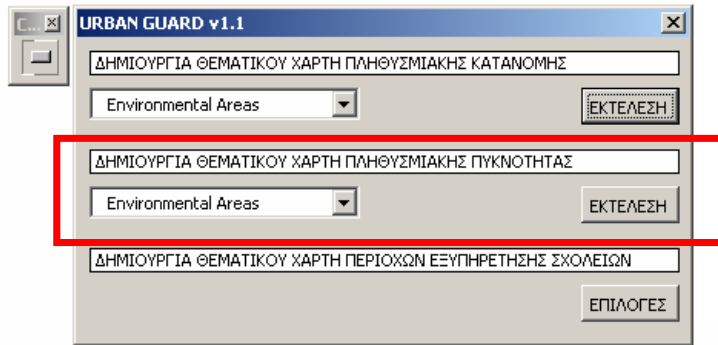

URBAN GUARD v1.1

ΔΗΜΙΟΥΡΓΙΑ ΘΕΜΑΤΙΚΟΥ ΧΑΡΤΗ ΠΛΗΘΥΣΜΙΑΚΗΣ ΚΑΤΑΝΟΜΗΣ

Survey Areas

ΔΗΜΙΟΥΡΓΙΑ ΘΕΜΑΤΙΚΟΥ ΧΑΡΤΗ ΠΛΗΘΥΣΜΙΑΚΗΣ ΠΥΚΝΟΤΗΤΑΣ

Survey Areas

ΔΗΜΙΟΥΡΓΙΑ ΘΕΜΑΤΙΚΟΥ ΧΑΡΤΗ ΠΕΡΙΟΧΩΝ ΕΞΥΠΗΡΕΤΗΣΗΣ ΣΧΟΛΕΙΩΝ

ΥΠΟΛΟΓΙΣΜΟΣ ΖΩΝΩΝ ΕΞΥΠΗΡΕΤΗΣΗΣ

ΚΑΤΗΓΟΡΙΑ ΣΧΟΛΕΙΟΥ

ΑΠΟΣΤΑΣΗ ΕΞΥΠΗΡΕΤΗΣΗΣ

